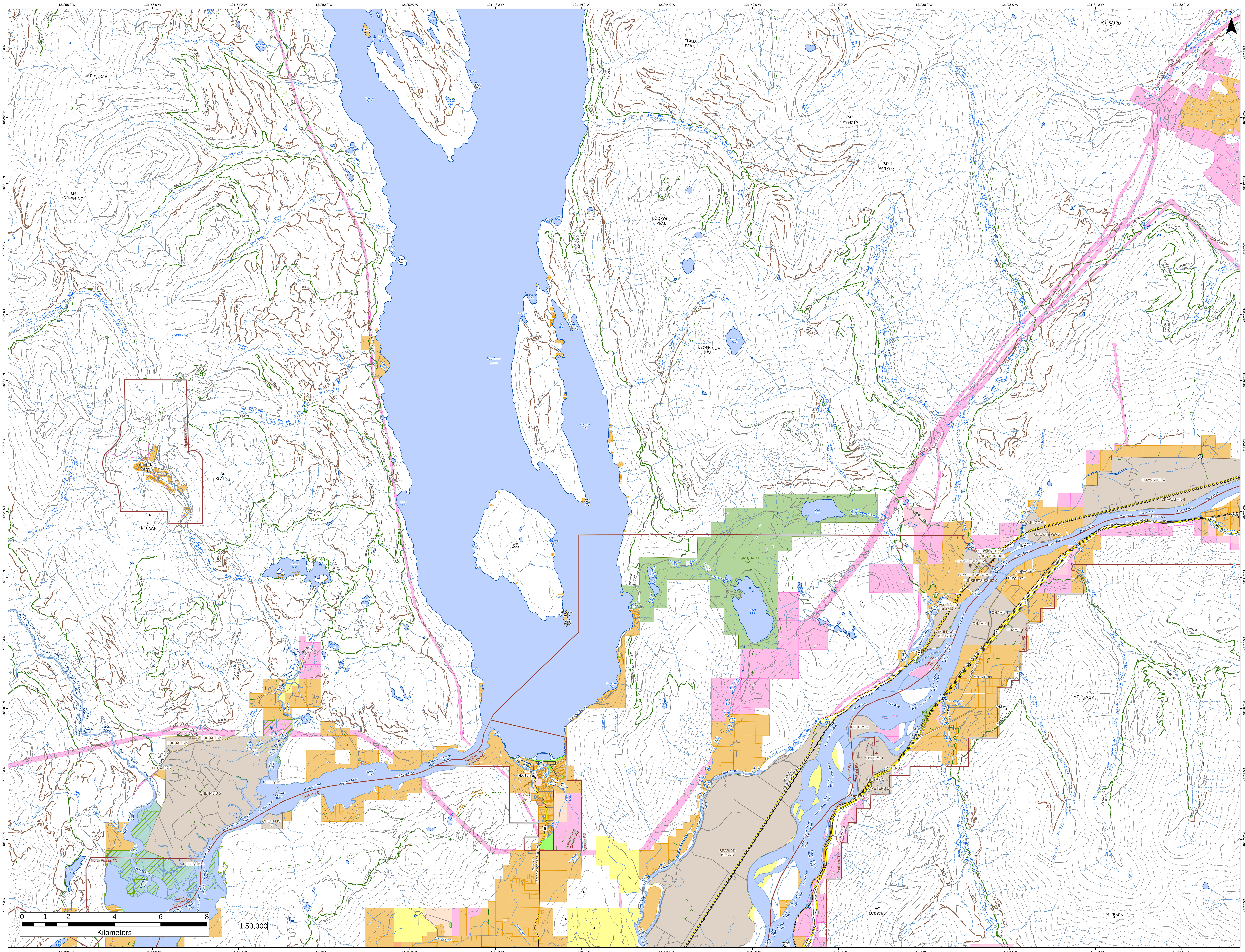

121°58'0"W
121°56'0"W
121°54'0"W
121°52'0"W
121°50'0"W
121°48'0"W
121°46'0"W
121°44'0"W
121°42'0"W
121°40'0"W
121°38'0"W
121°36'0"W
121°34'0"W
121°32'0"W
49°29'0"N
49°28'0"N
49°27'0"N
49°26'0"N
49°25'0"N
49°24'0"N
49°23'0"N
49°22'0"N
49°21'0"N
49°20'0"N
49°19'0"N
49°18'0"N
49°17'0"N
49°16'0"N
N
MT MCRAE
MT DOWNING
MT KLAUDT
MT KEENAN
FIELD PEAK
MT MCNAIR
MT PARKER
MT BAIRD
LOOKOUT PEAK
SLOLLICUM PEAK
MT DEVOY
MT LUDWIG
MT BARR
Harrison Lake
Long Island
Deer Island
Echo Island
Hemlock Valley
Sakwi Creek Road
Hemlock Valley FD
Weaver Lake
Hicks Lake
Deer Lake
Trout Lake
SASQUATCH PARK
Harrison Hot Springs
Harrison Hot Springs FD
Agassiz FD
Hope FD
Popkum FD
North Fraser FD
Harrison River
Fraser River
Chehalis River
CHEHALIS 5
CHEHALIS 6
SEABIRD ISLAND
PETERS 1
PETERS 1A
PETERS 2
WAHLEACH ISLAND 2
OHAMIL 1
LUKSEETSISSUM 9
RUBY CREEK 2
SKAWAHLOOK 1
CHAWATHIL 4
Ruby Creek
Laidlaw
Floods
Rte 9 Nb - Rosedale-agassiz Highway
Rte 7 Eb - Lougheed Highway
Rte 1 Wb - Transcanada
Rte 1 Eb - Transcanada
0 1 2 4 6 8
Kilometers
1:50,000